

## Evaluation WPA Concrete Tee Beam Bridges

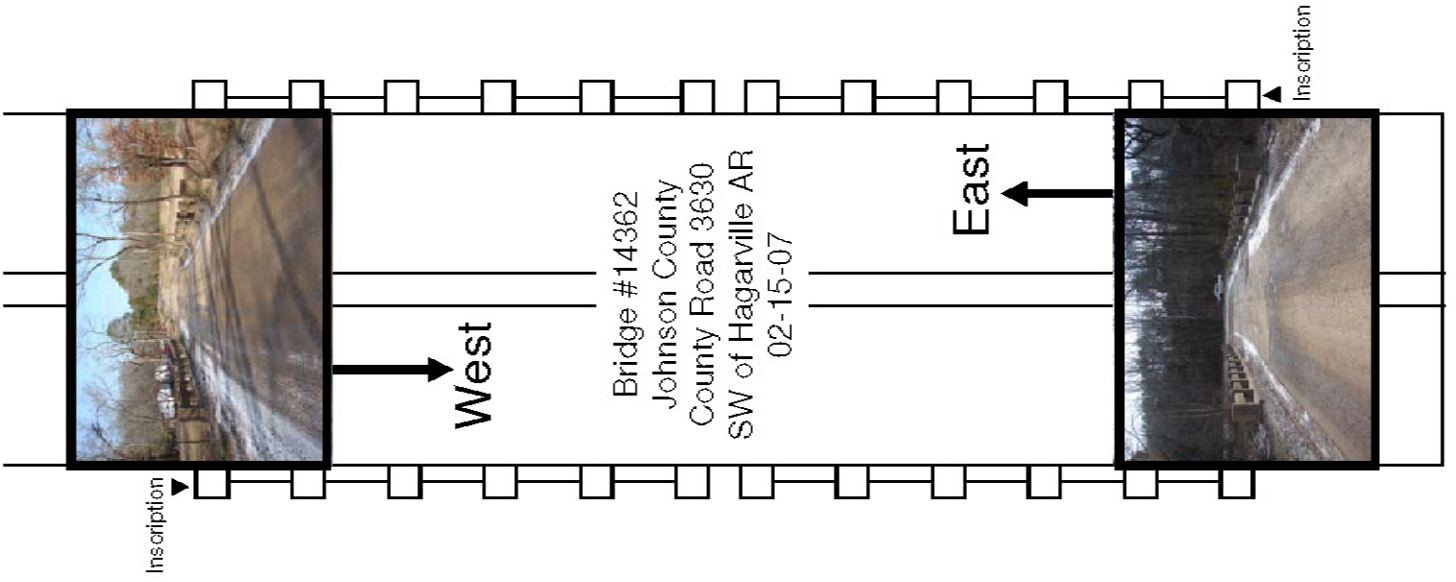

**EVALUATION BRIDGE #14362**  
**COUNTY ROAD 3630**  
**JOHNSON COUNTY**  
**CONCRETE TEE BEAM**  
**DATE OF CONSTRUCTION - 1942**  
**BUILDER - WORKS PROGRESS ADMINISTRATION**





## WPA Bridges Properties



General | Attributes

Name	Value
Bridge_Number	14362
Type	104
HAER_Number	nil
county_name	Johnson
District	8
Route	CR 50
Section	B
Date_Built	1942
SHPO_Number	nil
Log_Mile	0.08
Name	Minnow Creek Bridge
Description	Concrete Tee Beam
Topographic_Map	Knoxville
Programmed	No
HB_Inventory_Date	nil
Water_Crossing	Minnow Creek
Demolished	No
In_Service	Yes
Pool_Reserve	No
Evaluation	True
Unique_Attributes	nil
▶ Spans	2
Main_Span_Length	30
Main_Span_Width	23.2
Vertical	nil
Total_Length	60
Photographed	True
Field_Condition	unknown
Rehabed	No
Nom_by_SHPO	No
<b>ID1</b>	323
Builder	Works Progress Administration (WPA)
Owner	County
Skewed	No
Degrees_of_Skew	nil

OK

Cancel



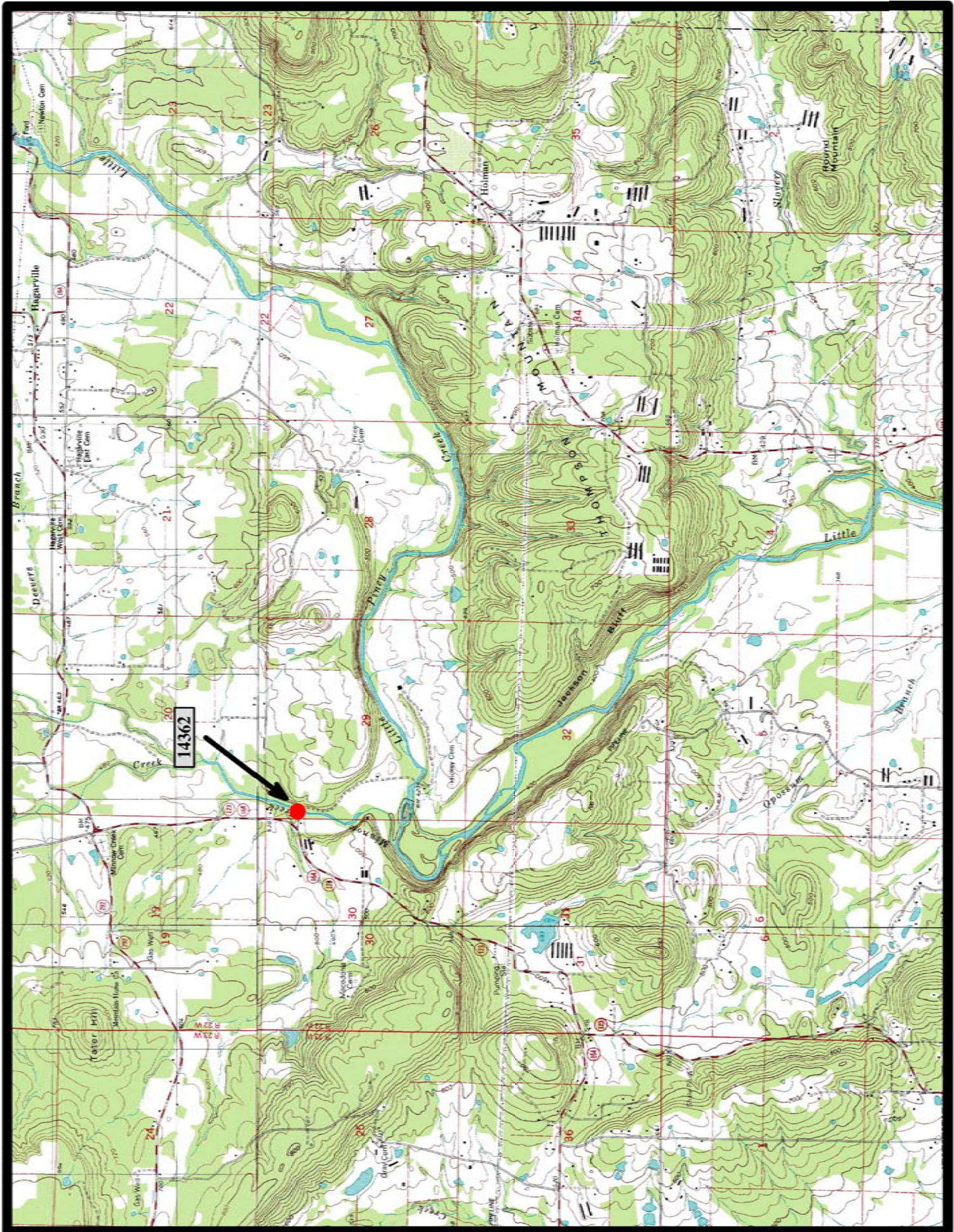



# Notes



**EVALUATION BRIDGE #16261**  
**BUCK MOUNTAIN ROAD (Co. Rd. 2)**  
**POPE COUNTY**  
**CONCRETE TEE BEAM**  
**DATE OF CONSTRUCTION – 1942**  
**BUILDER - WORKS PROGRESS ADMINISTRATION**

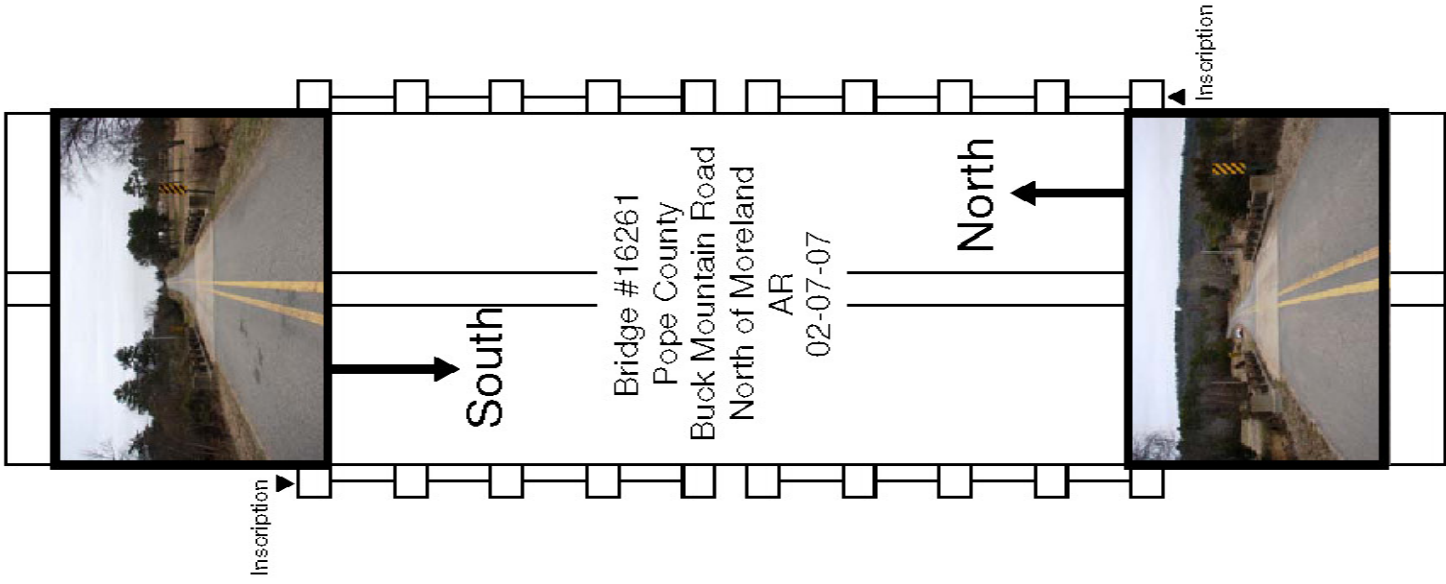



**WPA Bridges Properties** ✕

General | Attributes

Name	Value
▶ Bridge_Number	16261
Type	104
HAER_Number	nil
county_name	Pope
District	8
Route	CR 2
Section	D
Date_Built	1942
SHPO_Number	nil
Log_Mile	8.46
Name	Isabell Creek Bridge
Description	Concrete Tee Beam
Topographic_Map	Moreland
Programmed	No
HB_Inventory_Date	nil
Water_Crossing	Isabell Creek
Demolished	No
In_Service	Yes
Pool_Reserve	No
Evaluation	True
Unique_Attributes	nil
Spans	2
Main_Span_Length	26
Main_Span_Width	23
Vertical	nil
Total_Length	52
Photographed	True
Field_Condition	unknown
Rehabed	No
Nom_by_SHPO	No
<b>ID1</b>	309
Builder	Works Progress Administration (WPA)
Owner	County
Skewed	No
Degrees_of_Skew	nil

OK      Cancel



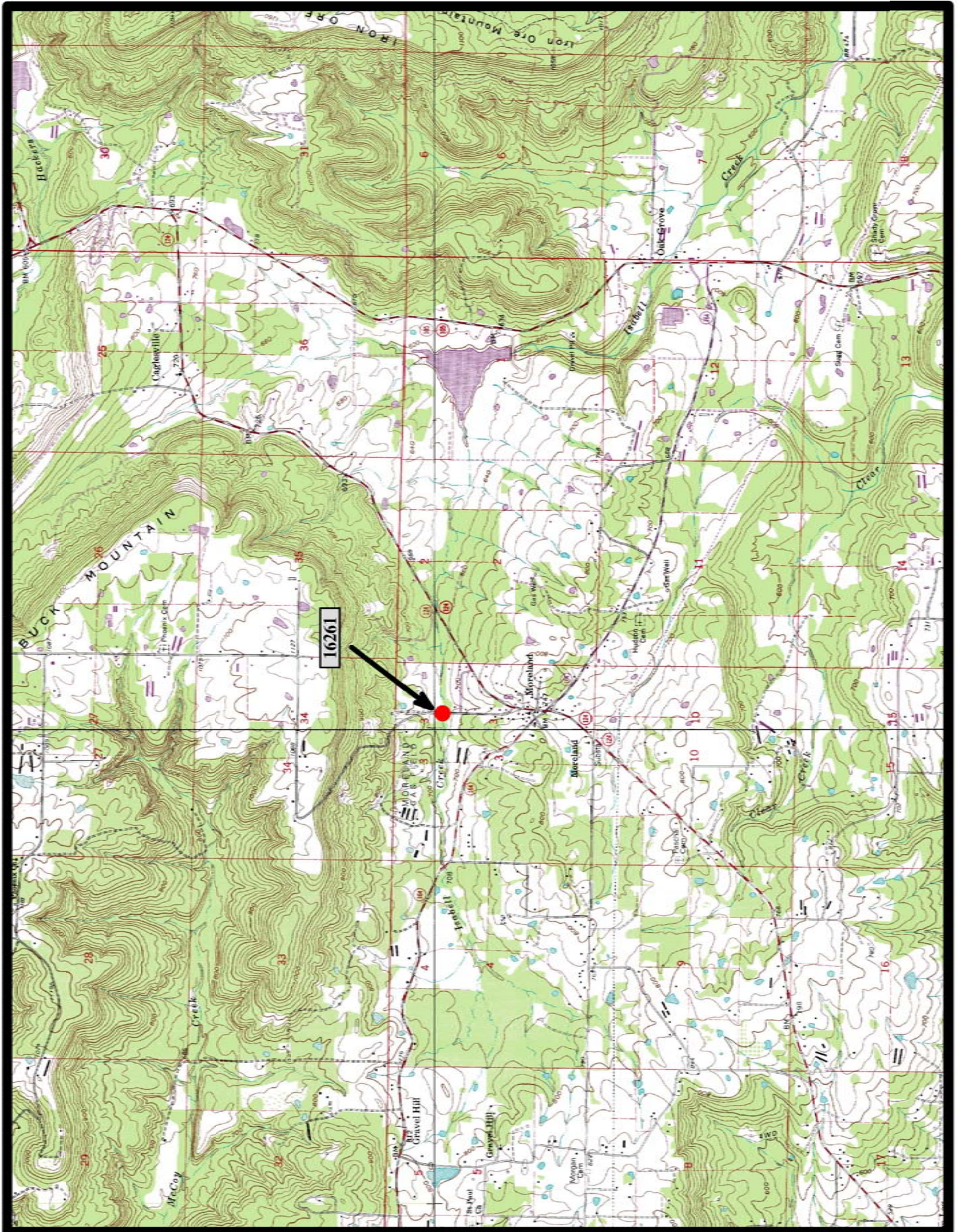

Moreland 7.5 min. Quad



# Notes